

Location S:\2021\35013 - 13 THAMES ROAD - BARKING - DRAWINGS\DRAW\20 GA PLANS SECT ELEV\201\_304.dwg  
 Last Saved: 22.12.22 19:12:22 Nicole.tanaka

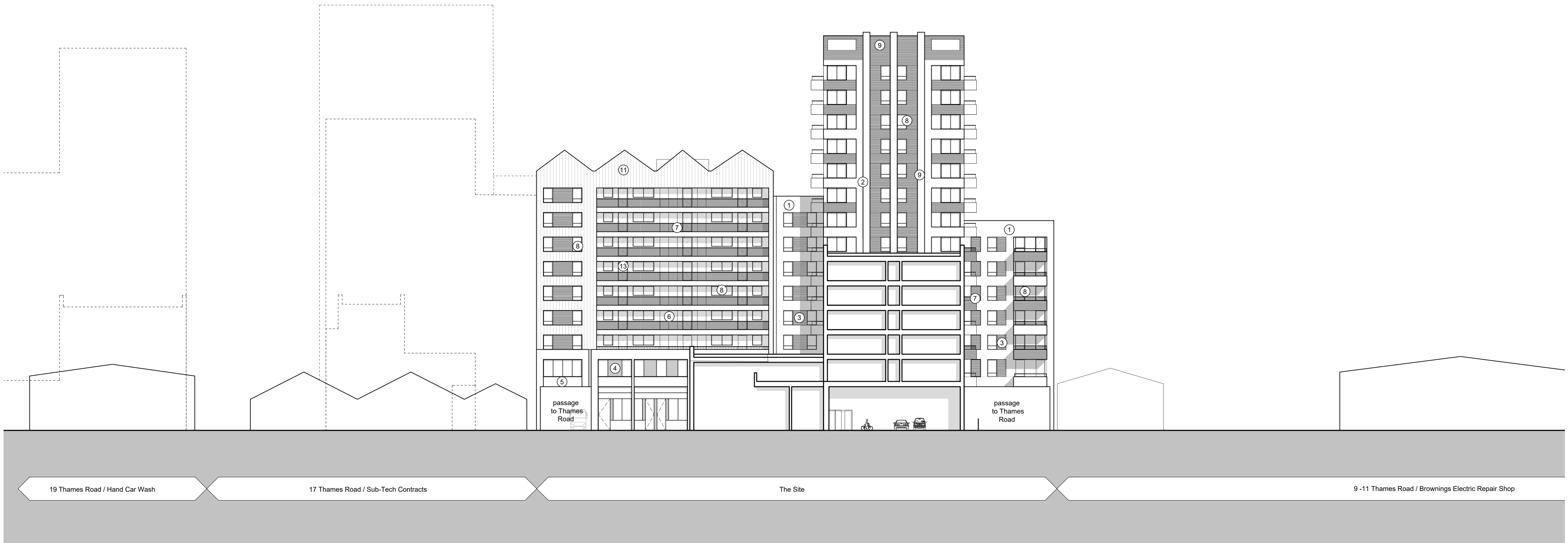

# 04 Proposed Elevation Looking towards South of the Yard

Scale - 1:250

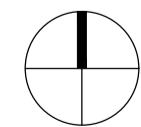

Location Plan

PL01 Planning Issue  
 Rev. Des.

NXM 22.12.22 OXK  
 By Date Ch.

Contractor must verify all dimensions on site before commencing any work or shop drawings. If this drawing exceeds the quantities taken in any way the Architects are to be informed before the work is initiated. Only figured dimensions to be taken from this drawing. Do not scale off this drawing. Drawings based on Ordnance Survey and / or existing record drawings - design and drawing content subject to Site Survey, Structural Survey, Site Investigations, Planning and Statutory Requirements and Approvals. Authorised reproduction from Ordnance Survey Map with permission of the Controller of Her Majesty's Stationery Office. Crown Copyright reserved. © careyjoneschapmantolcher (Studio South) Ltd. All Rights Reserved

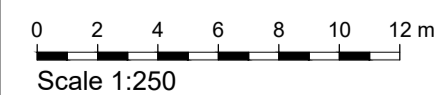

**KEY**

- |   |  |
|---|--|
| 1. Dark Red Brickwork   | 8. PPC Windows (Dark Grey)                 |
| 2. Light Red Brickwork  | 9. Light Red Brickwork Corbelled           |
| 3. Dark Red Brickwork Corbelled   | 10. PPC Curtain Walling ( Dark Grey)       |
| 4. Expanded Aluminium Mesh  | 11. Corrugated Aluminium Cladding (Silver) |
| 5. Grey Engineering Brickwork (Dark Grey)                                 | 12. Flat Panel Aluminium Cladding (Grey)   |
| 6. Flat Panel Aluminium Cladding (Red)                                    | 13. Apartment Entrance Door (Dark Grey)    |
| 7. Metal Balustrade (Dark Grey) with solid backing to deck access walkway |  |

A1



Client:

|  |                    |
|--|--------------------|
| Project:<br>13 Thames Road<br>Barking                          | Job No.<br>35013   |
| Title:<br>Proposed Elevation Looking towards South of the Yard |                    |
| Scale:<br>1:250 @A1  | Status:<br>HMS     |
| Date:<br>19.12.2022  | Checked By:<br>TNT |
| Drawing No:<br>(20)_304  | Revision:<br>PL01  |

**Carey Jones Chapman Tolcher**

Studio 104, 338 Goswell Road  
 London EC1V 7LQ  
 Tel +44(0)20 7269 9400

Rose Wharf, East Street  
 Leeds LS9 8EE  
 Tel +44(0)113 224 5000

www.cjctstudios.com

**PLANNING**